Monsters & Marvels

Special Edition
January 2023

Cover Image: detail of a Fanged mask. Presented by Thomas Murray on p. 18

Special Edition
January 2023

Monsters and Marvels are certainly as old as our planet earth. This fascination comes from a need to express human fears but is also a way to depict men's vices. Our understandings of humanity, power, community, the divine and even death and the afterlife have been shaped since antiquity by myth, literature, performance and art. The monsters and marvels offered artists the opportunity to let their imagination run wild.
This catalogue is dedicated to the representation of the monstrous and the marvelous from multiple cultural perspectives.

The objects are presented with a full description and corresponding dealer's contact information. Unlike auction sites or other platforms, we empower collectors to interact directly with the member dealers for enquiries and purchases by clicking on the e-mail adress.

In order to guarantee the quality of pieces available in the catalogues, objects are systematically validated by all our select members, who are the in-house experts. Collectors are therefore encouraged to decide and buy with complete confidence. In addition to this, we propose a seven-day full money back return policy should the buyer not feel totally satisfied with a purchase.

Feel free to ask the price if the artwork is listed with a price on request.

4 - MONSTERS & MARVELS

« Beware; for I am fearless, and therefore powerful. I will watch with the wiliness of a snake, that I may sting with its venom. Man, you shall repent of the injuries you inflict. »
Mary Shelley. Frankenstein

01

BOCIO FETISH

Sculpture
Fon
Benin
First half of 20th century
Wood, wax, cotton fabric, metal, glass beads, and ritual matters
Height: 81 cm
Provenance:
Private Collection, France
Olivier Larroque, Nîmes
Price:

SOLD

OBJECT PRESENTED BY:
David Serra
T.: +34 (0) 667525597
E.: galeria@davidserra.es
W. : www.davidserra.es

VETTED BY:

02

BURMA RITUAL SCULPTURE

Sculpture
Burma
Sacrificial material
Height: 17 cm
Price: 2.500 euros

OBJECT PRESENTED BY:
Joaquin Pecci
T.: + 32 477 43 94 12
E.: joaquin.pecci@skynet.be
W. : www.joaquinpecci.net

VETTED BY:

03

BESHIMI MASK

Rare, Large Shintō or Yamabushi
Hanging Mask of the Beshimi Type
Japan
Edo period
18th - 19th century
Cedar wood, crystal or glass, paper, ink, metal nails
H 40,8 x W 26 x D 16 cm
Inv. Nr. 19.003
Price on request

OBJECT PRESENTED BY:
Galerie Kommoss
M.: +49 177 6033 201
E.: info@galeriekommoss.com
W.: www.galeriekommoss.com

VETTED BY:

A large ceremonial pilgrim hanging mask of the beshimi type. A beshimi is some sort of Tengu who protects others from evil spirits and demons. His name refers to his firmly shut mouth, that can be read as a sign of his inner determination. The mask is finely carved with a fearsome facial expression. Over his chunky nose, piercing eyes are testing his observer and his intentions. They are inlayed in the unique Japanese manner called gyokugan (lit. "crystal eyes"). These are eyes made of rock crystal with layers of painted paper for the pupils, which were inserted from the back into the head of the mask to produce a fantastic, realistic appearance.

Clues about the function of this mask gives us a woodblock print by Utagawa Hiroshige from his series The Fifty-three Stations of the Tōkaidō from 1832/1833. In the 12th sheet of his series, Hiroshige is depicting travelers who are approaching the town of Numazu near Mt. Fuji, just as the full moon arises at the horizon. One of the travelers, however, is a pilgrim who is journeying to Kompira Shrine on Shikoku Island. The pilgrim is dressed in white and carrying a portable shrine on his back that has been adorned with a large Tengu mask, believed to offer talismanic protection. The Kompira shrine is dedicated to the deity Omono-nushi-no-Mikoto, a patron saint of seafarers, and located high atop Mt. Kotohira. Hence it was also a popular destination of the so called Yamabushi, wandering priests who venerate mountains and their spirits and undertake severe ascetic practices to become Buddha in this very life. Carrying large masks of Tengus, the Yamabushi themself became associated with these mythical birdlike creatures that live deep in mountain forests.

This mask too may have once undergone its pilgrimage with a Yamabushi to Kompira or another shrine, being charged with magical

blessings and was then hung in a shrine or Buddhist temple for protection. Compared to another extant large beshimi hanging or offering masks from the National Museum of Asian Art (F2003.5.13), this one is an extraordinarily fine example with unusual crystal eyes and fearsome expression. Since Shintō items are usually burned within the ritual context of offerings, masks of these type are extremely rare.

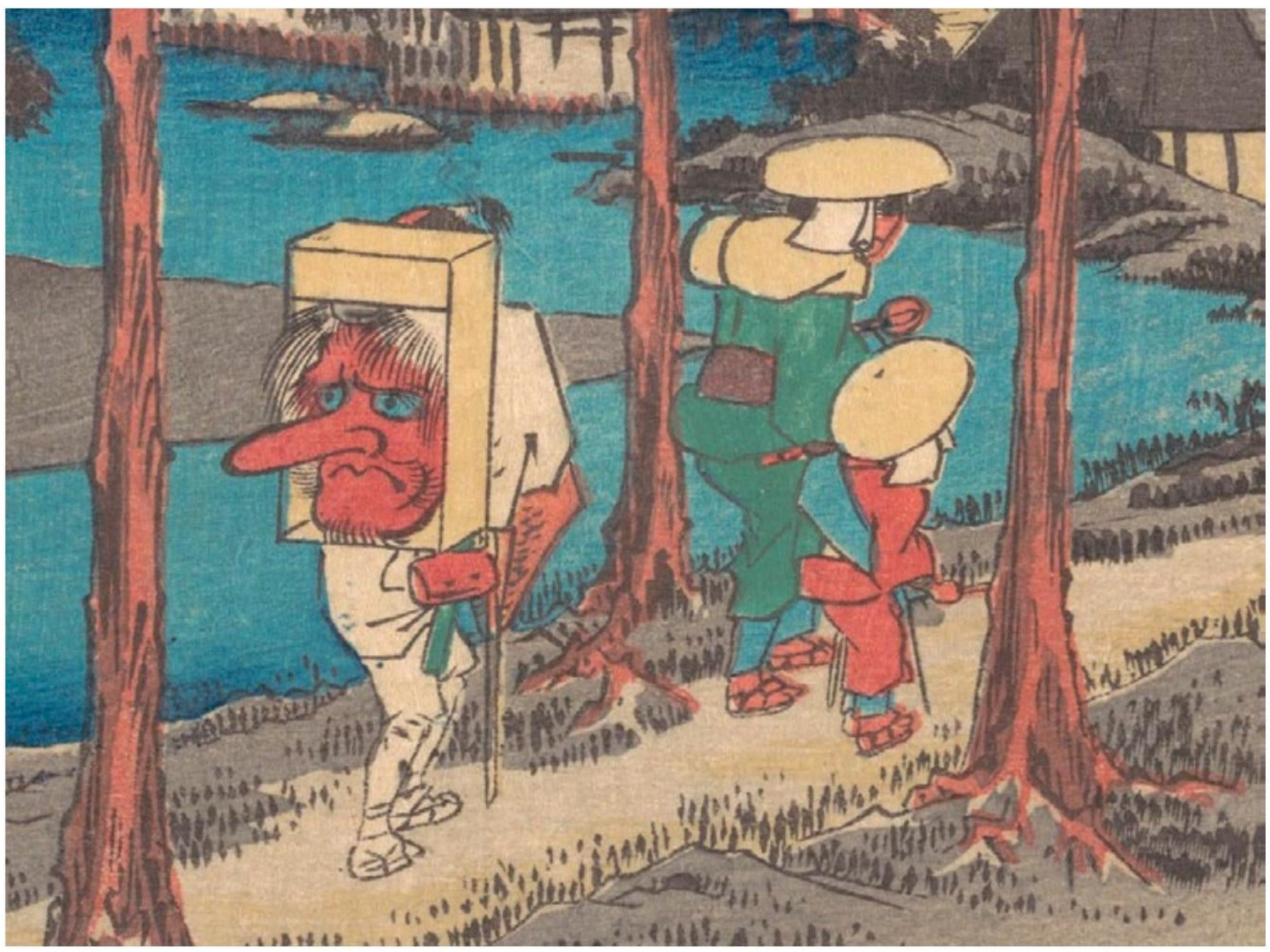

woodblock print by Utagawa Hiroshige

04

FANGED MASK

Monpa or Sherdukpen, Arunachal Pradesh or Bhutan
19th - Very early 20th century
Wood, pigment
Height: 23 cm
Provenance:
Ex Roger Hollander collection
Price:

SOLD

This striking mask is extremely well carved and displays significant age. The image seems to convey the impression of a bat/vampire type creature of the night. This is a fine example of the type of mask found in what was formerly known as the NE Indian Frontier where the borders of Bhutan and Arunachal Pradesh meet.

OBJECT PRESENTED BY:
Thomas Murray
M.: + 1 415.378.0716
E.: thomas@tmurrayarts.com
W. : www.tmurrayarts.com

VETTED BY:

05

IBIBIO MASK

Mask
Ibibio
Nigeria
Wood
Height: 23 cm
Provenance:
Old English collection
Galerie Renaud Vanuxem, Paris
Max Itzikovitz, Paris
Private collection, Paris
Price on request

OBJECT PRESENTED BY:
Pablo Touchaleaume
M.:+33 (0)6 89 90 75 70
E.: pablo.touchaleaume@hotmail.fr
W.: www.pablotouchaleaume.com

VETTED BY:

06

BWA MASK

Mask
Bwa
Burkina Faso
Height: 32 cm
Provenance:
Old American collection
Price on request

OBJECT PRESENTED BY:
Olivier Castellano
M.: +33 6 11 21 25 22
E.: info@oliviercastellano.com
W.: www.oliviercastellano.com

VETTED BY:

07

NUO MASK

Mask of General Liu Bei, deified as Guangong, the God of War
Nuo theater tradition, Sichuan Province, Southwest China
19th century
Wood with polychrome pigments
5 1/2" (w) x 10 3/4" x 3" (d)
Price: 3.800 USD

Nuo theater masks were worn by traveling actors/ dancers who would wear the masks to perform at ritual ceremonies to exorcise a village of evil spirits and ghosts. This is a highly unusual example of a Nuo mask as it has two faces: General Liu Bei is depicted on the outside, but beneath him is the face of Guangong, the God of War.

OBJECT PRESENTED BY:
Joe Loux
T.: +1 505 695 6626
E.: joe@joeloux.com
W. : www.joeloux.com

VETTED BY:

08

SALAMPASU

Mask
East of Kasai River on Frontier
between D. R. of Congo and Angola
Height: 10,2 cm
Provenance:
Thomas Alexander III, Saint Louis
Publication:
Intimate Conversations, African
Miniatures. Preface Heinrich Schweizer
Milan, Five Continents. 2017 #143
Price on Request

This is one of the finest small Salampasu masks in the world. Living east of the Kasai River in Democratic Republic of Congo (formerly Zaire), the Salampasu are a warrior people with no centralized form of government. Their masks and figure sculptures are made for use in initiation rites and ceremonies. The costume of the mask, comprised of animal skins, fiber and feathers, is sacralized, that is, the spirit is in the costume as well as the face covering. The entity of mask/costume is called akish; when it is worn – that is, possessed by the spirit, it is called mukish. This mask may have been used by an individual as a fetish protecting a box.

OBJECT PRESENTED BY:
James Stephenson
M.: +1 646.644.7156
E: info@stephensonafricanart.com
W. : www.stephensonafricanart.com

VETTED BY:

TRIBAL ART SOCIETY

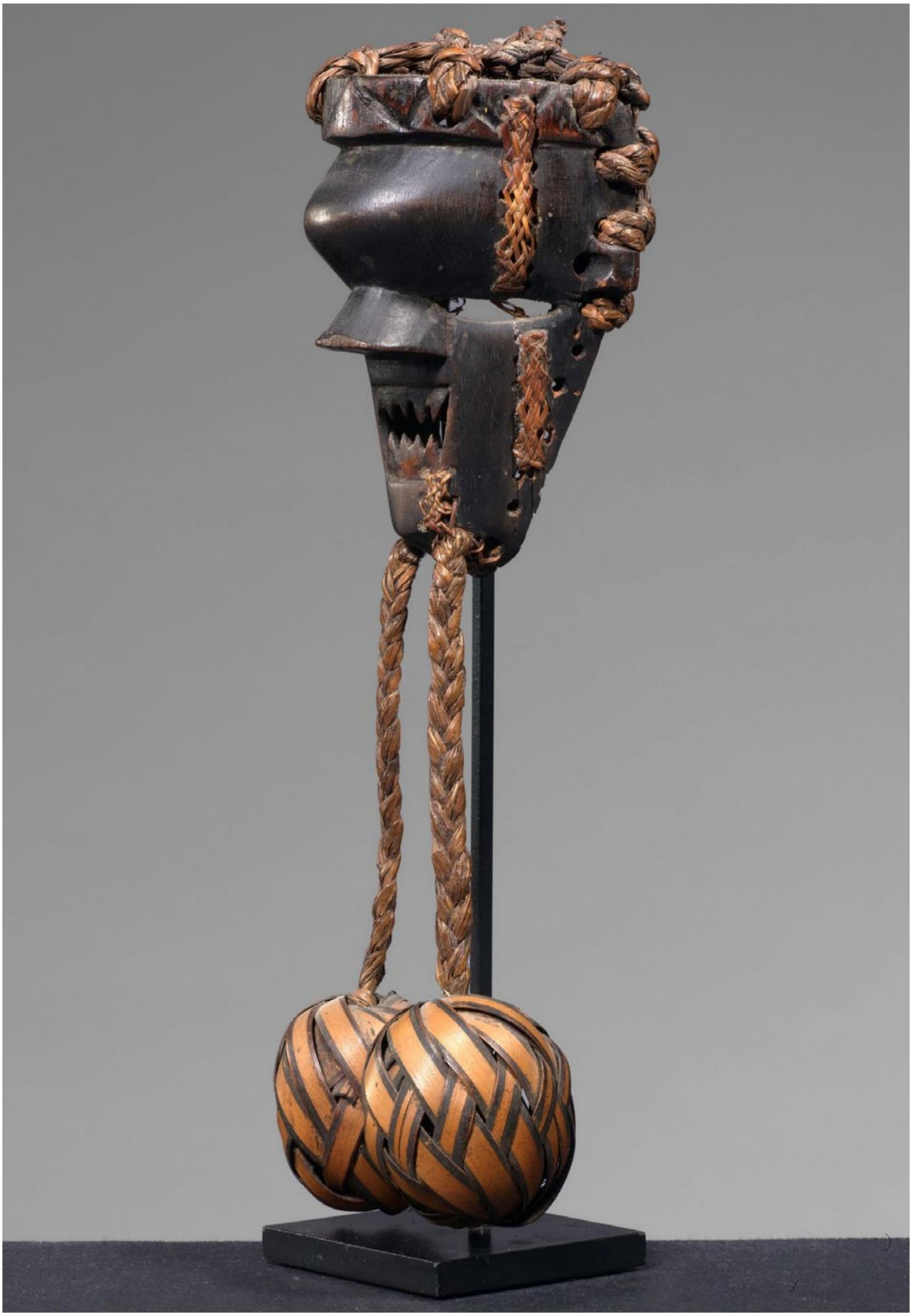

09

YAO SHAMAN MASK

Mask
Laos / China
End of the 19th century
Wood, leather, metal
Height: 34 cm (without the beard)
Provenance:
Private collection, Paris
Special price: 3.800 euros

Worn exclusively by the shaman, this formidable mask is intended to scare away evil spirits, especially before a hunting expedition or in the event of an epidemic.

OBJECT PRESENTED BY:
Olivier Larroque
T.: +33 (0)6 80 08 00 93
E.: o.larroque1@gmail.com
W.: www.olivierlarroque.com

VETTED BY:

"It does play into my personal egomania because artists spend a long time trying to create a powerful symbol but when you do what I've done you become a powerful symbol. I am essentially a mythological creature that exists in cultures around the world: I am a reptilian humanoid."
Erik Sprague aka The Lizardman

10

SEPIK FIGURE

Important Kandimbong ancestor figure
Sepik River Delta, probably Kopar or Singarin, Lower Sepik, Papua New Guinea
Late 19th century
Carved wood and pigments
Height: 59 cm
Provenance:
Field-collected in 1913-1914 by Earl Birger Mörner (1867-1930)
Birger Mörner collection, Stockholm, inv. 1213
Jan Lundberg collection, Sweden
Price on request

OBJECT PRESENTED BY:
Julien Flak
M.: +33 6 84 52 81 36
E.: contact@galerieflak.com
W. : www.galerieflak.com

VETTED BY:

The impressive ancestor figure presented here is emblematic of the cultures of the Lower Sepik in Papua New Guinea.

Kadibon (or kandimbong) figures from the Sepik River Delta region may vary in sizes. The smallest of them were worn as amulets. The larger ones, as our example here, are much rarer. Our figure represents an important clan ancestor, as indicated by the lizard totemic figure carved on his back.

It features deep curvilinear carved motifs on the chest and shoulder blades. The depiction of a lizard in high relief is exceedingly rare and noteworthy.

The provenance and collection date prior to World War I are also historically important.

This incarnation of a powerful clan ancestor played a prominent role in the initiations of young men. It also served during events marking different stages in their lives (war, rituals or social events).

Guardians of the clan's well-being, these figures were kept in the Men's House. A place for sharing and discussion, the Men's House constituted the very heart of the ceremonial life in the villages of the Sepik.

11

BETEL NUT CHOPPER

Mask Kono
Lombok or Bali
19th to early 20th century
Horn, iron, bone inlay
Height: 21,5 cm (handle only 12 cm)
Provenance:
Laurence A. G. Moss collection, purchased: Bali (1980)
Exhibition:
Art of the Lesser Sunda Islands: A Cultural Resource At Risk, San Francisco Craft and Folk Art Museum, San Francisco, June-Aug., 1986
Honolulu Academy of Arts, Honolulu, Aug.-Sept., 1986 (no. 2)
Publication:
Photo in Moss, Laurence A. G., Art of the Lesser Sunda Islands: A Cultural Resource At Risk, 1986 (fig. 2.)
Price:

OBJECT PRESENTED BY:
Thomas Murray
M.: + 1 415.378.0716
E.: thomas@tmurrayarts.com
W. : www.tmurrayarts.com

VETTED BY:

A piece of betel nut from the areca palm (Areca catechu),would be placed in a metal cylinder and this chisel-like blade would serve as a chopper, moving up and down masticating the mildly intoxicating nut and making it possible for an old person with bad teeth to be able the chew. We observe a superb "capture" of the Buaya crocodile spirit, featuring bone inlays that bring emphasis to the apex predator's intelligent gaze and tough reptilian skin. The buaya is a totem animal better to honor as a friend than to have as an enemy, and the superb quality of this handle suggests it.

12

MONKEY SCULPTURE

Sculpture
Baule
Ivory Coast
Early 20th century
Wood
Height: 64 cm
Provenance:
Private collection, Spain
Price: 4.500 euros

Standing female ancestor figure with arms rendered apart from the body. Her hands are resting on the hips on either side of the very prominent genitals. The head is turned lightly to the left. The fetish is wearing a rodent tooth necklace as well as bracelets, anklets and wristbands, and a fiber loincloth. An application of resin covers the neck and the space between the breast. The coiffure is made of vegetal fibers and rooster feathers.

OBJECT PRESENTED BY:
David Serra
T.: +34 (0) 667525597
E.: galeria@davidserra.es
W. : www.davidserra.es

VETTED BY:

13

DAN / WE-WOBE MASK

Mask
Dan / We-Wobe
Northern Liberia
Early 20th century
Wood and pigments
Height: 27 cm
Provenance:
Paul-Louis Modeste collection, France
Guy Montbarbon collection, Paris
Price :

SOLD

This is an exceedingly rare type of mask from the Dan or neighboring peoples of Liberia. There is little direct evidence of the meanings and uses of such masks, but they were presumably used by members of one of the secret societies in charge of magical medicines.

The construction and power of evocation of this mask are remarkable. This « surrealist » mask, half-human and half-elephant, features a trunk transforming into in a human hand and curved tusks encircling the mouth. The deep, encrusted patina attests to the great age and ritual nature of this superb mask.

Very few examples of this type of masks are known. A very similar mask from the collection of Charles Ratton appeared in Alain Resnais's landmark art film Les Statues meurent aussi in 1953. The mask presented here was field-collected by Paul-Louis Modeste, a former French colonial administrator in Côte d'Ivoire.

OBJECT PRESENTED BY:
Julien Flak
M.: +33 6 84 52 81 36
E.: contact@galerieflak.com
W. : www.galerieflak.com

VETTED BY:

TRIBAL ART SOCIETY

14

GLÉ MASK

Mask
Bete
Ivory Coast
Early 20th century
Wood, metal and fibers Height:
29 cm
Provenance:
Private collection, France
Private collection, Spain
Price: 12.000 euros

OBJECT PRESENTED BY:
David Serra
T.: +34 (0) 667525597
E.: galeria@davidserra.es
W. : www.davidserra.es

VETTED BY:

15

DOGON SCULPTURE

Dege: Multiple heads sculpture
Dogon
Bandiagara Circle, Mali
18-19th century
Height: 26, 7 cm - 10 1/2 "
Provenance:
Anthony Powell collection, London
Private collection US
Price:

SOLD

OBJECT PRESENTED BY:
James Stephenson
M.: +1 646.644.7156
E: info@stephensonafricanart.com
W. : www.stephensonafricanart.com

VETTED BY:

16

ANCIENT MUSHROOM PROTECTIVE MASK

Mask
Nepal
Beefsteak fungus
Width: 19,5 cm
Height: 9,5 cm
Price: 2.200 euros

OBJECT PRESENTED BY:
Renaud Vanuxem
M.: +33 6 07 11 50 60
E.: rvanuxem@yahoo.fr
W. : www.renaudvanuxem.com

VETTED BY:

17

ARCHAIC FIGURE

Crouching anthropo-zoomorphic archaic figure
Collected in the Laiagam region, Enga Province, PNG, Melanesia.
4000 BC to 400 AD. 22 cm.
Medium hard sandstone with an archeological surface
7,3 x 4,5 cm
Provenance:
Collected in the field by Ronald Ingle, Australian Geologist with Dawsett Engineering between 1961 and 1963 in Enga Province.
Private collection
Price on request

This enigmatic extremely rare figure might have served as a cult figure in relation to agricultural rituals of fertility and harvest. It was probably painted and used in some sort of sacred shrine or enclosure as a central deity from an earlier culture group and belief system that is as yet undeciphered.

It represents what appears to be the hybrid of a human figure with a long-nosed spiny echidna (or possibly a turtle in the present case) found in various typologies throughout the Central Highlands and upper ranges surrounding the Sepik and Ramu Basins.

OBJECT PRESENTED BY:
Anthony JP Meyer
M.: + 33 (0) 6 80 10 80 22
E.: ajpmeyer@gmail.com
W.: www.meyeroceanic.art

VETTED BY:

18

MAKONDE GOURD STOPPER

Gourd stopper
Makonde
Mozambique, Tanzania
Height: 21,5 cm
Provenance:
French collection
Price:

SOLD

OBJECT PRESENTED BY:
Olivier Castellano
M.: +33 6 11 21 25 22
E.: info@oliviercastellano.com
W.: www.oliviercastellano.com

VETTED BY:

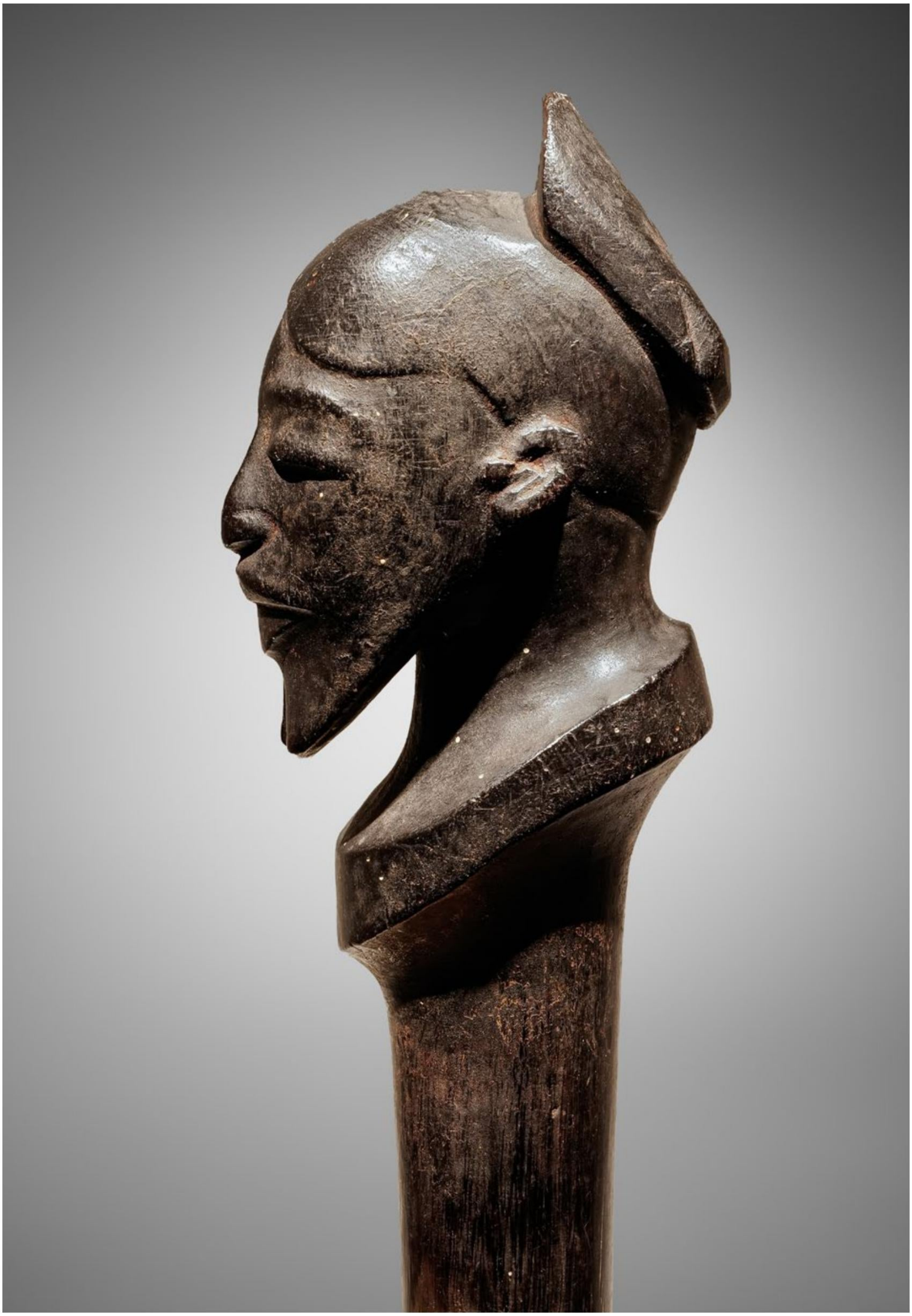

19

MOSSI CHIEF DOOR POST

Door post
Mossi
Burkina Faso
Height: 45 3/8"
Provenance:
Thomas GB Wheelock collection
Publication:
Land of the Flying Masks, Art and Culture in Burkina Faso: The Thomas GB Wheelock Collection. #6 Munich/ Berlin/ London/ New York
Price on request

OBJECT PRESENTED BY:
James Stephenson
M.: +1 646.644.7156
E: info@stephensonafricanart.com
W. : www.stephensonafricanart.com

VETTED BY:

"Ah! Vanitas Vanitatum! Which of us is happy in this world? Which of us has his desire? or, having it, is satisfied? Come, children, let us shut up the box and the puppets, for our play is played out."
William Makepeace Thackeray, Vanity Fair

20

VANITAS

Skull
Japan
Circa 2018
Hinoki wood (Japanese cypress), pigments and dry lacquer
Human dimensions
Tomobako
Price: 9.000 euros

OBJECT PRESENTED BY:
Galerie Mingei
M: +33 (0)6 09 76 60 68
E: mingei.arts.gallery@gmail.com
W: www.mingei.gallery

VETTED BY:

The Sculpture of Kikuchi Toshimasa

The work of Japanese sculptor Kikuchi Toshimasa is somehow bewilderingly obvious. Born in Ehime Prefecture in 1979 and trained in the restoration of Buddhist statues at the Tokyo University of the Arts, where he obtained a doctorate in sculpture conservation and restoration in 2008, he uses his perfect mastery of the techniques of classical Japanese statuary to carve pure forms in wood – geometric, hydrodynamic or figurative.

The notion of pure form applied to sculpture is by definition contradictory. Since sculpture is a mechanical process of shaping matter, it is doomed to imperfection and contingency, regardless of the degree of technical mastery the sculptor or the machine that often replaces him may have attained. The work of the hand, the accident fixed in a material are the norm, and from this point of view the history of the sculptural attempts of the 20th century to concretely objectify ideal forms drawn from mathematics is that of an illustrious succession of imperfect masterpieces. Unwilling to flee this problematic legacy, Kikuchi on the contrary rises to the challenge of virtuosity. He stands against the prevailing trend in contemporary art, and his work remains that of a hand set in motion and nourished by sculptural techniques.

Beginning in 2010, the theme of the skeleton becomes ubiquitous in Kikuchi's sculpture, and in a very literal way. An abundant series of skulls and bones carved of Japanese cypress (hinoki) and covered with lacquer is created, collectively titled Figurative Forms. The techniques of traditional statuary are used for the hyper-realistic rendering of an iconography radically alien to the Buddhist tradition – that of Western natural history and vanities. The Japanese cypress wood is carved in such a

way as to render the formal structure of the bone it is used to represent to perfection, while the lacquered surface reproduces the nuances of the original specimen with the greatest possible accuracy. For Kikuchi, this abrupt change of repertoire was the logical fruit of an intellectual path. As a researcher at the University Museum, the University of Tokyo, he is in contact with its rich natural history collections on a daily basis, and found the springboard for a new direction for his sculptural activity in the formal perfection of animal and human osteological specimens. After having studied the architecture of Buddhist dakkatsu kanshitsu statues at length and in depth, he set directly to work on an investigation of the morphological aspects of the skeletons of living beings.

This new iconographic orientation brings about a twofold change in the question of figuration. On the one hand, from the point of view of the emotion aroused by the sculptural work, whereas the hieratic figuration of Buddhist statues calls for devotion and compassion, the cold representation of human or animal bones is fundamentally immanent. An educated eye will undoubtedly try to link these pieces to the long artistic history of the vanity, but there are only bones, so to speak, confronting the viewer here. On the other hand, on the fundamental level of the aesthetic function of figurative works, where Buddhist statues derive their aesthetic authority from a religious foundation rich in well-established iconography, figurative representations of skulls and bones refer instead to a scientific relationship of objectification. It should be noted that in the teaching of medicine in Japan until the end of the Edo period, medical researchers commissioned Buddhist sculptors to produce wooden replicas for research and teaching purposes because of the Buddhist prohibition on the handling of human bones. It is a curious irony that the techniques of Buddhist statuary were thus used to circumvent a religious interdiction forbidding the handling and objectifying of bones. This gave rise to the Japanese tradition of mokkotsu ("wooden bones").

Kei Osawa, Tokyo University

21

AGATE PEBBLE

China
Length: 4,5 cm
Price on request

A golden, honey-coloured and black agate pebble naturally formed as a ghost head with uneven eyes and open mouth.

OBJECT PRESENTED BY:
Rasti Fine Art Ltd.
M.:+852 2415 1888
E.: gallery@rastifineart.com
W: www.rastifineart.com

VETTED BY:

22

EKOI HEADS

Heads
Ekoi-Ejagham, Cross River, Nigeria
Early 20th century
Wood, hide, pigments, metal, hair, rattan
Height : 26 cm and 28 cm
Provenance:
English private collection
Price: 3.000 euros for the pair

OBJECT PRESENTED BY:
Laurent Granier
M.: +33 (0)6 42791313
E: granierancient@gmail.com
W. : www.granierancient.com

VETTED BY:

These two Ekoi heads obviously endured the test of time together and today they tell a story that may be the story of their long life. While the two characters observe us, they also seem to have a dialogue (about us ?).

And though we observer, may think the time made them monstrous, one might see them as a mirror of our own monstrosity. If you look carefully, the yellow one has the word "God" written on the forehead. Is it the work of a zealous missionary? Is it from their time in the tribe? In the UK? Hard to tell but in that sense these two are truly marvelous.

23

HASHIMOTO KANSETSU (1883-1945)

Drunken skeletons
Signed: Kansetsu suiko heiga (Painted and inscribed by Kansetsu when drunk).
Seals: right: Ikken suito tenten shi (In the spirit of acute drunkenness feeling as if ascending to heaven) and left: Kansetsu
Japan
Taishō/Shōwa period
20th century
Hanging scroll, Ink on paper
Scroll: 195 cm x 49,5 cm
Painting: 122 cm x 30,5 cm
Exhibition: Enfers et Fantômes d'Asie [Ghosts and Hells: The Underworld in Asian Art], Musée du quai Branly - Jacques Chirac, Paris, 10 April – 15 July 2018
Price: 3.600 euros

OBJECT PRESENTED BY:
Gregg Baker Asian Art
M.: +32 468 00 56 85
E.: info@japanesescreens.com
W: www.japanesescreens.com

VETTED BY:

A paper kakemono (hanging scroll) painted in ink with two seated skeletons drinking sake and eating fish. One of them sitting with his back to us playing the shamisen (three-string instrument) while the other holds a fan aloft in a joyous manner.

Awasebako (fitted box) inscribed:
Label: Kansetsu, jinsei shinri (Kansetsu. Truth about life)
Label: Kansetsu, gaikotsu sanzai (Skeletons spending money like water, by Kansetsu)

Inscribed: We are enjoying drinking, dreaming of flying and sleeping amongst the flowers, drinking merrily under the cherry blossoms, alas we feel dizzy – our eyes are swimming

Hashimoto Kansetsu (1883-1945). Given name: Hashimoto Kanichi. Gō (art name): Kansetsu.

A Japanese style painter Kansetu was born in Kobe and worked in the Kansai area as a member of the second generation of the modern Kyoto school. He first studied under Takeuchi Seihō (1864-1942) and went on to study the nanga style as well as ancient Chinese and Japanese painting. In 1921 he studied in Europe and made several trips to China. Kansetsu was a member of the Art Committee of the Imperial Household and of the Imperial Art Academy as well as being a frequent exhibitor at the Bunten (Fine Arts Exhibition of the Ministry of Culture). In 1939 he received the Asahi Culture Prize.

Works by the artist can be found in the collection of: Kyoto City Art Museum, Kyoto; Metropolitan Museum of Art, New York; Museum of Fine Arts, Boston; National Museum of Modern Art, Kyoto; National Museum of Modern Art, Tokyo; Tokyo University of Arts Exhibition Hall, Tokyo; Yamatane Museum of Art, Tokyo.

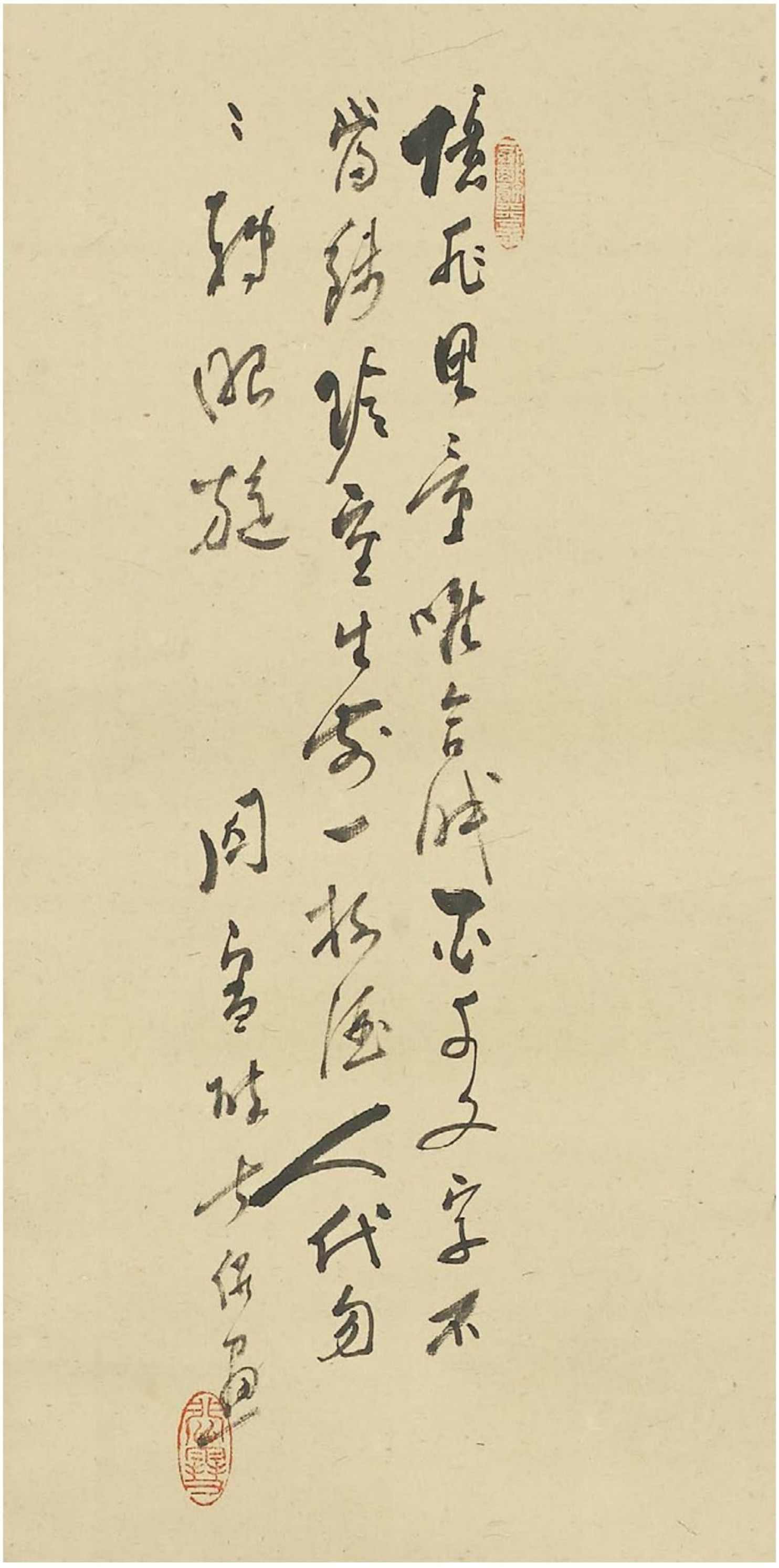

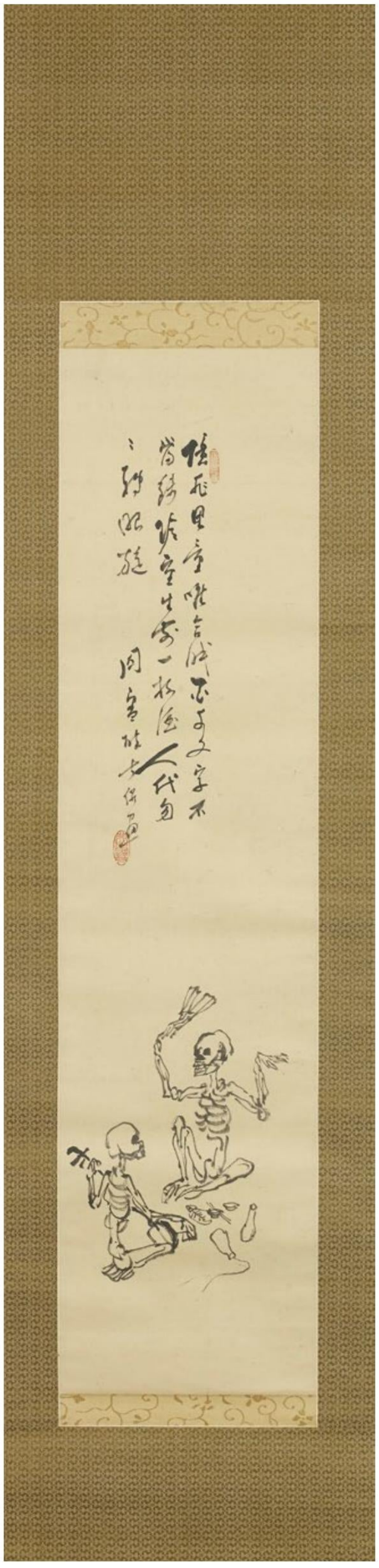

24

HYAKUNYO JIHŌ (1731 – 1804)

A kakemono (hanging scroll) with a seated skeleton and calligraphy
Signed by Hyakunyo and Seals: Senkai sambō (one thousand worlds, a room in a mountain),
Jihō, Ji
Japan
Edo period
18th century
Ink on paper
Scroll: 181 cm (h) x 30 cm (w)
Painting: 105,5 cm (h) x 27,5 cm (w)
Price: 3.200 euros

OBJECT PRESENTED BY:
Gregg Baker Asian Art
M: +44 (0) 20 7221 3533
E: info@japanesescreens.com
W: www.japanesescreens.com

VETTED BY:

Vow your devotion to Shakyamuni Buddha and Amida Bodhisattva. You must not be frightened by the ebbing of Kalpa (Aeon) and the many Sufferings, nor should you wish for Ease and Comfort. Beware of the approaching threat of kataku (the Burning House) as no day passes in which smoke does not rise from bodies being cremated and burnt to ashes.

A Buddhist monk Hyakunyo was born in Omi-cho, Shiga prefecture, and entered the Tendai sect complex on Mount Hiei where he spent most of his adult life before returning to his home at Omi-cho. After his return he built a small temple, an important part of the local community. Hyakunyo often painted for his supporters as a token of his gratitude. The inscription on this scroll refers to the kataku (burning house) otherwise known as the Three Carts and the Burning House parable, featured in the Lotus Sutra.

The main character in this parable is a wealthy old man who has many children living in an immense mansion. One day his house catches fire and quickly engulfs the whole building while all his children were playing inside totally absorbed by their game, unaware of the imminent danger approaching. Their father, who was outside the house, tried to warn them to come out at once but to little success; the children showed no understanding of the danger and continued playing. On his second attempt to save his children, the rich man lured them out by promising the three kinds of animal-drawn carts the youngsters had always wanted. He said he had goat, deer and ox-drawn carts waiting for them outside the house to play and that they should hurry out. Hearing this they rushed out and escaped the fire. Nevertheless, once his sons and daughters were outside the father presented each one of them with a cart of identical size, quality and greater value than the ones originally

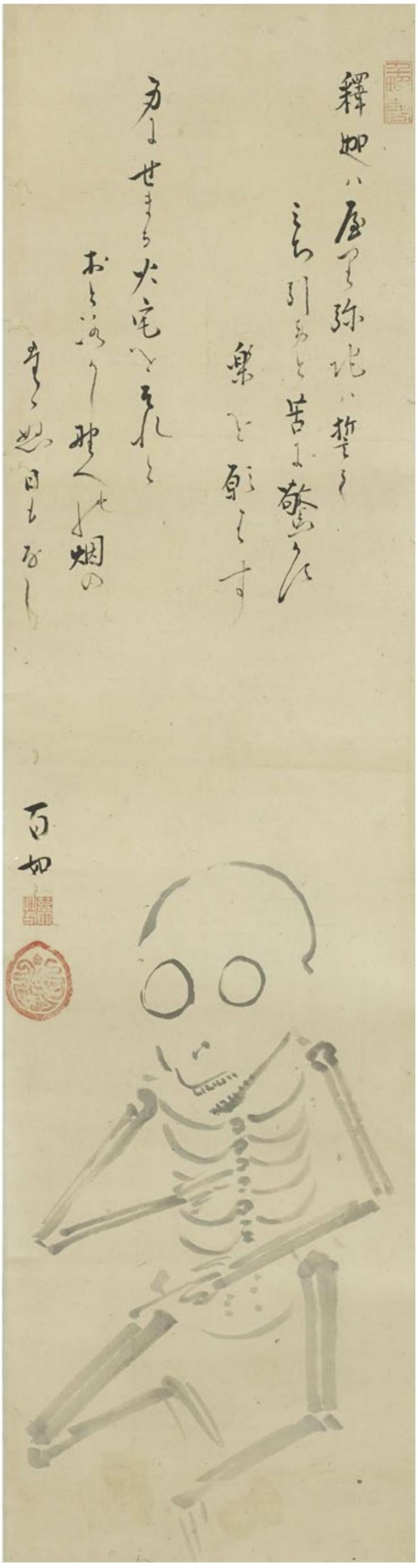
釋迦ハ屋ヲ弥陀ハ誓ヲ
引ヲ苦ヲ驚ヲ
樂ヲ願ヲ
力ヲ せまる火宅ヲ
おとゝ
烟の
百如

promised. They were adorned with fine rare jewels, covered by canopies, lined with carpets and cushions; each carriage was drawn by a handsome and strong white ox attended by an array of servants. Buddha then asks his disciple if this father can be held responsible for lying to his children and not keeping his word, and they both conclude that it is agreeable to use white lies to awaken people and help them attain Buddhahood.

This parable is heavy with analogies and symbolisms.

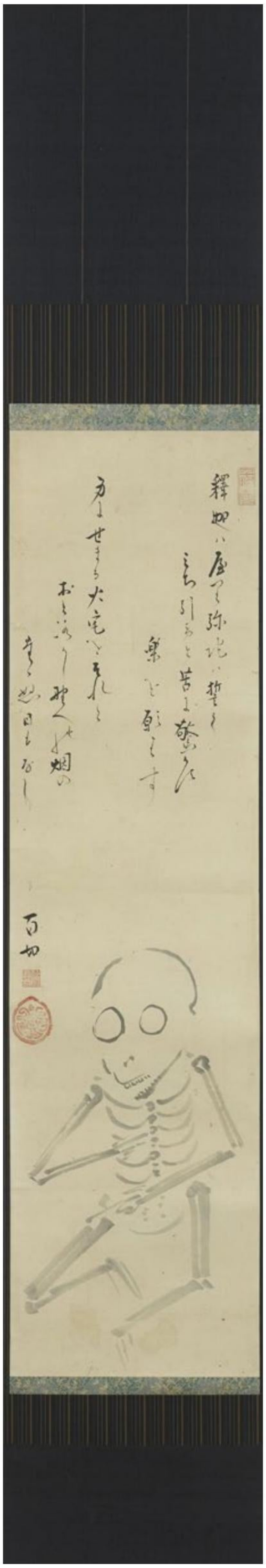

25

WANCHIN

Unsigned
Japan
Meiji period
Circa 19th century
Japanese bamboo scholar wrist rest carved with skeleton trapped in a spider web
19,7 cm x 5,8 cm x 1,5 cm (h)
Stored in old wooden kiribako
Price: 3.500 euros

A rectangular wrist rest carved from a section of bamboo. The curved, convex surface is skillfully engraved with skeleton trapped in a spider web. The graceful design of shallow incising combines superbly with the smooth brown surface. It displays the artist's outstanding skill and the elegance of the bamboo.

Wrist rests are commonly found in a Chinese scholar's studio and were used by bunjin people (Japanese literati) in the art of calligraphy to support the hand when writing with a brush, affording more freedom of movement than a hand resting on the paper or silk.

The bamboo, as material, was used for scholar's objects for its symbolic meaning. In China, the confucians likened bamboo's ability to bend without breaking to being a desirable virtue in a "junzi", a Chinese philosophical term often translated as "gentleman," "superior person",or "noble man." The term is frequently translated as "gentleman", since the characters are overtly gendered. However, in recent years, scholars have been using the term without the gender component, and translate the term as "distinguished person" or "moral person".

OBJECT PRESENTED BY:
Galerie Mingei
M: +33 (0)6 09 76 60 68
E: mingei.arts.gallery@gmail.com
W: www.mingei.gallery

VETTED BY:

26

WINIAMA MASK

Mask
Winiama
Burkina Faso
Wood
Height: 72 cm
Provenance:
Franco Monti, Milano
Price on request

OBJECT PRESENTED BY:
Joaquin Pecci
T.: + 32 477 43 94 12
E.: joaquin.pecci@skynet.be
W. : www.joaquinpecci.net

VETTED BY:

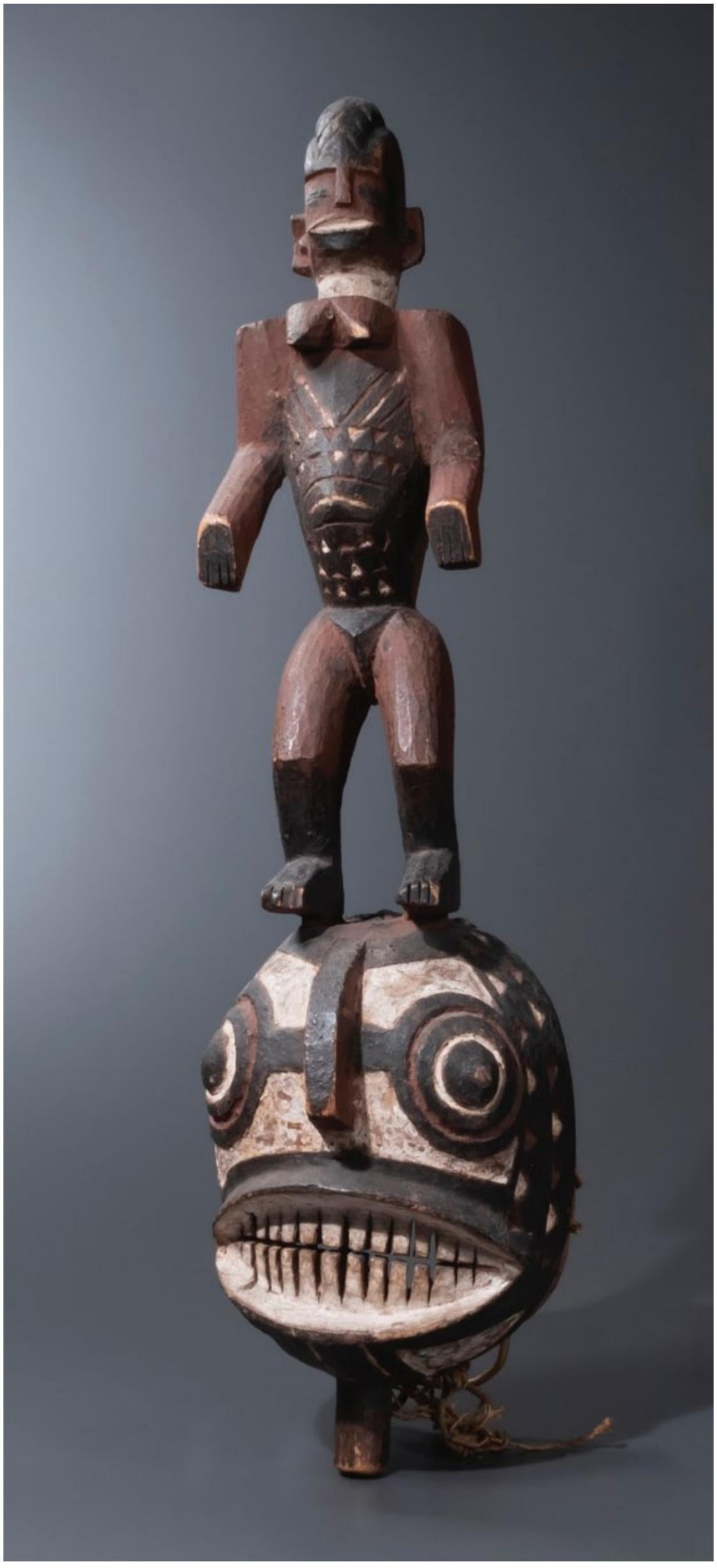

27

MASSIM FOOD STIRRER

Archaic figurative food stirrer
Massim Area, Papua New Guinea.
19th century
Stone carved Kwila wood.
Height: 63,2 cm
Provenance:
Acquired at Christie's, New York, Nov. 4, 1994, lot 53;
Galerie Meyer, Paris;
Marcia & John Friede, the JOLIKA collection, Rye, New York;
Bruce Frank, New York.
Price on request

The ancestor figure as the finial is carved in an archaic style with the elongated (or deformed ?) skull with a raised crest and a grinning mouth showing the teeth. The arms are held bent at the elbows with the curled stylized hands held high to the front (one missing). While the artist here remains yet to be identified it is absolutely certain that a Master-Carver of distinction sculpted this artwork.

OBJECT PRESENTED BY:
Anthony JP Meyer
M.: + 33 (0) 6 80 10 80 22
E.: ajpmeyer@gmail.com
W.: www.meyeroceanic.art

VETTED BY:

Amida's unimpeded light is the sun of wisdom that destroys the mind of darkness.
Kentetsu Takamori, Preface in Teaching, Practice, Faith, Enlightenment

28

AMITHABA

Standing Amida Buddha
Japan
Kamakura or Nambokuchō period
14th century
(Stand and mandorla, probably Edo period, 17th Century)
Gilt-lacquered wood, inlaid crystal eyes (gyokugan)
H 50,5 x W 16,0 x D 15,0 cm (overall)
Inv No. 22.008
Price

SOLD

OBJECT PRESENTED BY:
Galerie Kommoss
M.: +49 177 6033 201
E.: info@galeriekommoss.com
W.: www.galeriekommoss.com

VETTED BY:

A guilt-lacquered wood figure of Amida Buddha, standing on a high stand on a double-lotus pedestal in front of an elaborately decorated mandorla with swirling clouds and an abstract open-worked lotus flower highlighting his head. The figure shows a serene facial expression with half-opened eyes made of inlaid crystal eyes with painted pupils looking downwards in front of the figure.

The right arm raised and the left arm extended, both hands are opened with the palm to the viewer while the thumb and forefinger are forming a circle. With this specific hand position (mudrā), known as raigō-in, Amida Buddha is leading and welcoming his faithful believers to his realm Sukhāvatī (also known as Western Paradise or Pure Land) where they will be reborn after death in a pond of lotus flowers.

Devotion to Amida was introduced around the 5th century from India to China from where it gradually spread to Japan. Already known in Tendai Buddhism, where the invocation of Amida Buddha's name rose in popularity throughout the 10th century, the school owns formation in Japan did not take place before the 12th century. Based on the concept of salvation through faith alone, it was the former Tendai monk Hōnen who established 1175 an own Buddhist cult of Amida, called Jōdo-shū or the School of the Pure Land. By doing so, Hōnen parted from the traditional sects whose complex rituals and time-consuming practices laid in the hands of aristocratic elite alone. By making the popular nenbutsu prayer "Namu Amida butsu" (meaning: "Homage to Amida Buddha" or "I take refuge in Amida Buddha") the central act of devotional practice, Hōnen created a simple doctrine of salvation accessible to a broader part of the society that is still popular today.

The standing Amida figure is a magnificent work, showing specific stylistic elements typical for statuary from the 13th and 14th centuries. A very similar figure made of metal can be found for instance in the National Museum of Asian Art (Accession No. F1971.4a-b). Particularly noteworthy is the design of his garment's folds, which are elegantly flowing down the Buddha's body wrapping his legs in U-shaped lines. The folds are arranged in a way that they give the illusion of movement to the otherwise strictly still standing Buddha. They are additionally adorned with finely cut gold leaf with auspicious decors.

29

BUDDHA HEAD

Head
Siam/Thailand
Ayutthaya period
16th/17th century
Bronze/Copper Alloy
Height: 33,5 cm, 50,5 cm with base
Provenance:
Alexander gallery, NYC
Bernhardt Crystal 1914 - 2008
Price on request

OBJECT PRESENTED BY:
Mark Eglinton
M.: +1 646-675-7150
E.: markeglinton@icloud.com
IG: @markeglintontribalart

VETTED BY:

30

GYORAN KANNON

Japan
Late Meiji-period (1868-1912)
Kutani porcelain
Height: 45 cm
Price:

SOLD

A late Meiji-period (1868-1912) Kutani porcelain figurine of Gyoran Kannon ("fish basket" iconography) wearing a gold necklace and bracelet. The robe is finely dotted with numerous white glaze drops and decorated with medallions of dragons in green, black, yellow and gold.

This bosatsu (bodhisattva) is based on a Chinese tale of the Tang Dynasty in which Buddha appeared in a beautiful maiden's figure, selling fish in a bamboo basket, and spreading Buddhism.

OBJECT PRESENTED BY:
Arie Vos
M.: +32 476 87 85 69
E.: arie.vos@kitsune.be
W.:www.kitsunegaroo.com

VETTED BY:

31

ASHI KYŌDŌ (1808-1895)

Jizō and Enma Playing Music Together
Japan
Late Edo period
1860s
Ink and light colors on paper
H. 122,0 (30,9) x 69,7 (57,8) cm
Inv. Nr. 19.041
Price on request

OBJECT PRESENTED BY:
Galerie Kommoss
M.: +49 177 6033 201
E.: info@galeriekommoss.com
W.: www.galeriekommoss.com

VETTED BY:

Hanging scroll by Zen Master Ashi Kyōdō (1808-1895) with a painting of Jizō and Enma playing music together. Jizō and Enma are two antagonistic figures from the Asian mythology. Enma, more associated with Daoism and known in Chinese as Yanluo, is the King of Hell, who is understood as the judge and warden of the death. Jizō, instead, known in Sanskrit as Kshitigarbha, is a Buddhist Bodhisattva often depicted as a common monk with Buddhist robes and shaved head. He is believed to be the savior of the souls, who helps the death to find their safe way into the afterworld. He is also able to travel to King Enma's empire to rescue kids and sinners from hell.

In this fantastic and profound painting, however, these two antagonistic figures are miraculously playing music together. Kyōdō describes the scene in his inscription as follows:

Jizō and Enma playing music together on a flute and a lute. Both, heaven and hell took a day off to enjoy the music regardless of demons and saints. They really enjoy the time. A new wave of civilization comes over heaven and earth as it comes over the secular world. Hanazono, given purple, written by Kyōdō.

In his inscription, Kyōdō is using the expression bunmei kaika 文明開化, which can be translated as either 'enlightenment and opening' as well as 'developing cultural civilization'. It has been a central term used by the forces of the Meiji restoration in Japan. In the unstable political times of the late Edo period (1603-1868), the painting Jizō and Enma Playing Music Together is a wonderful symbol for both, the Zen Buddhist approach of the liberation of dual distinction as it is for overcoming the antagonistic political forces in late Edo and early Meiji period. It is therefore a wonderful symbol for pacification.

The depiction of Jizō playing a flute wearing an overturned lotus leaf on his head is an exceedingly rare and innovative portrayal that may have been created by Kanō Tan'yū (1602-1674). The few similar paintings known of a flute-playing Jizō are by Tan'yū (for example in the MET or MIA) or his followers. None of the known examples are, however, paired with Enma playing a lute. Since the brushwork of the painting extremely fine and precise, it is most likely that this painting was not created by Kyōdō himself but painted by a 19th century Kanō school master as a remittance work for the famous Zen master.

Ashi Kyōdō, born 1808 in Izumi (today part of southern Ōsaka province), has been a famous Rinzai Zen monk of the late Edo and early Meiji period. He became 290th abbot of the Tōfuku-ji in 1877 and then 544th abbot of the Rinzai school's main temple Myōshin-ji in 1889. Died 1895.

32

SHAN TRIBESMAN

Burma
Circa 1850
Height: 84 cm
Price: 3.400 euros

A large polychrome carving of a tattooed Shan tribesman.

OBJECT PRESENTED BY:
Adam Prout
T.: + 44 7725 689 801
E.: adam@adamprout.com
W. : www.adamprout.com

VETTED BY:

33

TABUYO

Canoe prow-board
Massim region, Trobriand islands,
Papua New Guinea
19th - Very early 20th century
Wood, pigments
Height: 21 cm
Length: 40 cm
Provenance:
French private collection
Price: 3.500 euros

OBJECT PRESENTED BY:
Laurent Granier
M.: +33 (0)6 42791313
E: granierancient@gmail.com
W. : www.granierancient.com

VETTED BY:

In "Argaunauts of the Western Pacific. An account of Native Enterprise and Adventure in the Archipelagoes of Malanesian New Guinea" (London and Cracow, 1922), anthropologist Bronislaw Malinowski explains that during the first stage of making a canoe "which generally take two to six months, [...] the making of the prow-boards, the tabuyo (our small prow board) and the lagim (the transversal prow-board) is accompanied by specific spells and rites". In particular, the "Kapitunena Duku Spell" used by the Massim canoe carver says: "I shall wave them back (i.e., prevent all other canoes from overtaking me) [...] the prow skims the waves ; the ornamental boars leap, like dolphins ; the tubayo breaks the waves ; the lagim breaks the waves [...]"

The author also recorded an extraordinary belief in connection to the carved human figure laying on our canoe board. Called guway, it would "eat" the drowning men if not magically 'treated'. Specific long spells are hence recited over some ginger roots, on several occasions before sailing and during bad weather or shipwreck.

Upon close examination the reclining figure ont our prow indeed seems ambivalent in nature, with a smile going half way up and half way down, and one arm on the chest and the other one on the belly.

The "plank" portion of our canoe board is also extremely important in Massim culture: It is an allusion to "the fish-hawk falling on its prey". That part depicts the idea that the canoe shall fall on the Kula valuables and carry them off. According to Malinowsky this may be "an attempt to assimilate the whole canoe and all its parts to a fish-hawk falling on its prey, through the special meditation of the ornamental prow-board". Indeed, that image is clearly depicted with multiple birds falling from

the sky with an incredible sense of dynamism and movement.

That is to me the magic of Massim canoe art: With a few reading keys and explanations about symbols and colours, one can literally immerse him/her self into the Kula adventure and live that moment which André Breton famously described as "Oceanic art: the sky, the birds, the dreams"...

I was able to find another tabuyo with a reclining figure, but of a much lesser good quality, collected by Malinowsky in 1922 and now conserved at the British Museum (Oc,M.29).

The tabuyo is in excellent condition for its age and retains some good red, black and white natural pigments. I date it from the late 19th to very early 20th. It is mounted on a "Japanese style" wood base by Romain Laforêt.

34

WUPAMO KACHINA DOLL

Chief-Kachina of the Guards
Hopi
Arizona, U.S.A.
Circa 1920-1930
Carved wood (cottonwood), feathers and pigments
Height: 26 cm
Provenance:
Charles M. Nutt Sr collection, USA
Price on request

Kachina dolls: they are the most beautiful things in the world…
Paul Éluard, Letters to Gala (1924-1948), p. 22

"Kachina": one word says it all!

For the Hopi and Zuni people near the border between Arizona and New Mexico in the American Southwest, "Kachina" or "Katsina" (plural "Katsinam") means wooden statuette, masked dancer or deity.

Kachina dolls were given to children and constituted a pedagogical tool allowing them to familiarize themselves with the spiritual world and perpetuating knowledge of the founding myths on which their society was based.

Objects of tradition and of education, tools to remember and works of art in their own right, kachina dolls give vibrant testimony to the traditions and secret beliefs of Native Americans of the Southwest.

OBJECT PRESENTED BY:
Julien Flak
M.: +33 6 84 52 81 36
E.: contact@galerieflak.com
W. : www.galerieflak.com

VETTED BY:

35

CERAMIC TEA BOWL

Japan
Meiji period (1868-1912)
Circa 1900
Glazed kiln-fired ceramic
Height: 5 cm
Diam.: 10 cm
Provenance:
American private collection
Price: 750 USD

The strange figure featured on this tea bowl is a yōkai, a Japanese term for a kind of spirit that can be mischievous, evil or helpful to human beings. This particular yōkai is shown in three different poses, alternating with three Japanese words, each formed by two Chinese characters. Underneath the Japanese words are three connected blue discs, which probably represent constellations.

The Japanese word visible here can be read as "haru-aki" or "shunjū," meaning Spring and Fall, or months and years. Another of the Japanese word can be read as "shūeki", meaning divination. The images and words imply the passage of time in the cosmos, and the supernatural.

OBJECT PRESENTED BY:
Alan Kennedy
M: +1 646 753-4938
E: kennedyalan@hotmail.com
W: www.alankennedyasianart.com

VETTED BY:

春秋

36

TOLAI CURRENCY

Tambu
Gazelle Peninsula,
Papua New Guinea
Tambu, Shell, wood and fiber
Diam.: 60 cm
Provenance:
Chris Boylan, Australia
Price on request

Among the Tolai people of the Gazelle Peninsula in East New Britan, Papua New Guinea, shell money was and still is an important form of curency comprising of strings of shells.
The purchase of tangible goods such as food, tobacco, etc is possible but it's real use is in cultural exchange, such as weddings, funerals, birthdays and feasts.

Apart from establishing social status, the ultimate aim of accumulating shell money for a Tolai is the public distribution of tambu during funeral ceremonies. The spirit's access to the world of the ancestors depends on its wealth in *tambu*.

OBJECT PRESENTED BY:
Mark Eglinton
M.: +1 646-675-7150
E.: markeglinton@icloud.com
IG: @markeglintontribalart

VETTED BY:

37

USHABTI

Statue
New Kingdom Egypt
Lenght: 24 cm
Provenance: Private English collection since 1950's
Price: 1.800 euros

A large Wooden egyptian Ushabti.

OBJECT PRESENTED BY:
Adam Prout
T.: + 44 7725 689 801
E.: adam@adamprout.com
W. : www.adamprout.com

VETTED BY:

38

IBEJI IGBOMINA

Statue
Yoruba
Nigeria
Late 19th - Early 20th century
Wood, glass beads, metal
Height: 29 cm
Provenance:
Private collection, France
Private collection, Italy
Price:

SOLD

Among the Yoruba, twins called Ibeji were considered blessings and revered as supernatural beings. From the 18th century, Ere Ibeji statues contain the spirit of missing twins. Sculpted with great care, they are oiled, nourished, adorned with jewels as if they were a living being.

This old Ibeji twin figure will be part of my Winter 23 catalog, available online from January 18th.

OBJECT PRESENTED BY:
Olivier Larroque
T.: +33 (0)6 80 08 00 93
E.: o.larroque1@gmail.com
W.: www.olivierlarroque.com

VETTED BY:

TRIBAL ART SOCIETY

“She's mad, but she's magic. There's no lie in her fire.”
Charles Bukowski

39

ANCESTOR FIGURE

Figure
Pende
D.R. of the Congo
20th century
Wood with ochre-red patina, black pigment, vegetal fiber
Height: 118 cm
Provenance:
Purchase from Galerie Lecorneur Roudillon, Paris, 1963
Formerly in a private french collection
Price: 35.000 euros

Standing female ancestor figure with arms rendered apart from the body. Her hands are resting on the hips on either side of the very prominent genitals. The head is turned lightly to the left. The fetish is wearing a rodent tooth necklace as well as bracelets, anklets and wristbands, and a fiber loincloth. An application of resin covers the neck and the space between the breast. The coiffure is made of vegetal fibers and rooster feathers.

OBJECT PRESENTED BY:
Laurent Dodier
M.: + 33 6 08 22 68 15
E.: laurentdodier@wanadoo.fr
w. : www.laurentdodier.com

VETTED BY:

40

ILLUSTRATION TO THE DEVI MAHATMYA: KALI WITHDRAWS FROM VISHNU

Jaipur, India
Circa 1800
Opaque watercolor heightened with gold on paper
Image: 28,9 cm x 19,1 cm
Folio: 29,8 cm x 19,7 cm
Provenance:
Private French collection
Price on request

OBJECT PRESENTED BY:
Kapoor Galleries
M.: + 1 (212) 794-2300
E.: info@kapoors.com
W: www.kapoors.com

VETTED BY:

The present scene depicts the first episode of the Devi Mahatmya during the time of pralaya, the period between the cyclical destruction and creation of the universe when the primordial ocean is all that exists. Vishnu is depicted in deep sleep amongst the cosmic waters while Brahma prepares to create the next universal cycle. Brahma's efforts, however, are interrupted by two demons who emerge to kill him. Alarmed, he attempts to awaken Vishnu to slay the demons, singing a hymn of praise. Brahma sings to the great goddess Mahamaya, the personification of Vishnu's sleep, and asks her to release him from her spell. As Devi proceeds to retreat from Vishnu's body she appears before Brahma. Vishnu then awakens and slays the demons, thereby acting as Devi's instrument in restoring cosmic order.

Here, Devi appears in her form as the ten-headed Dasa Mahavidya Mahakali. This form of the goddess is relatively rare in the Indian painting tradition, as she is more commonly portrayed in her one-headed, four-armed image, trampling Shiva. However, the present form shares many iconographic attributes with the more common form. Clad in a garland of severed heads and skirt of dismembered arms, Kali holds items representing the powers of each of the gods in her ten hands: a severed head, trident, bow, mace, conch, sword, and chakra. Her outstretched tongues, bared teeth, long unruly hair, large nimbus and strong stance convey her fierceness. Below, Vishnu reclines, and Brahma emerges from Vishnu's navel on a lotus, flanked by the demons Madhu and Kaitabha. Fine lines of water and lotuses comprise the cosmic ocean, while a horizon of foliage bisects the background with a pale blue-grey sky above. This partitioning of the background reinforces the hierarchical scale of the painting and thus emphasizes Kali's great power.

41

KALI TRAMPLING SHIVA

Jaipur, India
Circa 1800
Gouache heightened
with gold on paper
27,9 cm x 20,3 cm
Provenance:
Private collection, by 1977
Exhibition:
Lycoming College Gallery;
Pennsylvania, 1981
Price on request

While Kali is commonly known as the goddess of death, this classification is misleading. Despite her violent tendencies, she is often associated with sexuality, and serves as a symbol of motherly love. Inextricably linked with shiva the destroyer, she is considered to be his consort and Shakti (power). Kali requires Shiva to calm her bloodthirsty inclinations, while in turn she provokes his destructive nature.

Here, Kali is shown in an archetypal scene standing over Shiva. After she had become insatiable with bloodlust, she went on a killing spree harming innocents, until the gods asked Shiva to intervene. He laid among the corpses of her victims and upon realizing that she was standing over her celestial partner, she was ashamed and returned to her original form. The imagery has a deeper meaning, however, representing the eternal triumph of nature over man; even a powerful force like Lord Shiva is obsolete without his Shakti (Kali).

OBJECT PRESENTED BY:
Kapoor Galleries
M.: + 1 (212) 794-2300
E.: info@kapoors.com
W: www.kapoors.com

VETTED BY:

42

KALI TRAMPLING ON SHIVA

Nepal
18th century
Pigments and gold on paper
Height Page : 42 / Miniature : 39
Width Page : 29 / Miniature : 25,5 cm
Price: 8.000 euros

A comparable painting is kept in the collections of Los Angeles County Museum of Art (inv. n° M.81.206.8).

OBJECT PRESENTED BY:
Alexis Renard
T.: + 33 1 44 07 33 02
E.: alexis@alexisrenard.com
W: www.alexisrenard.com

VETTED BY:

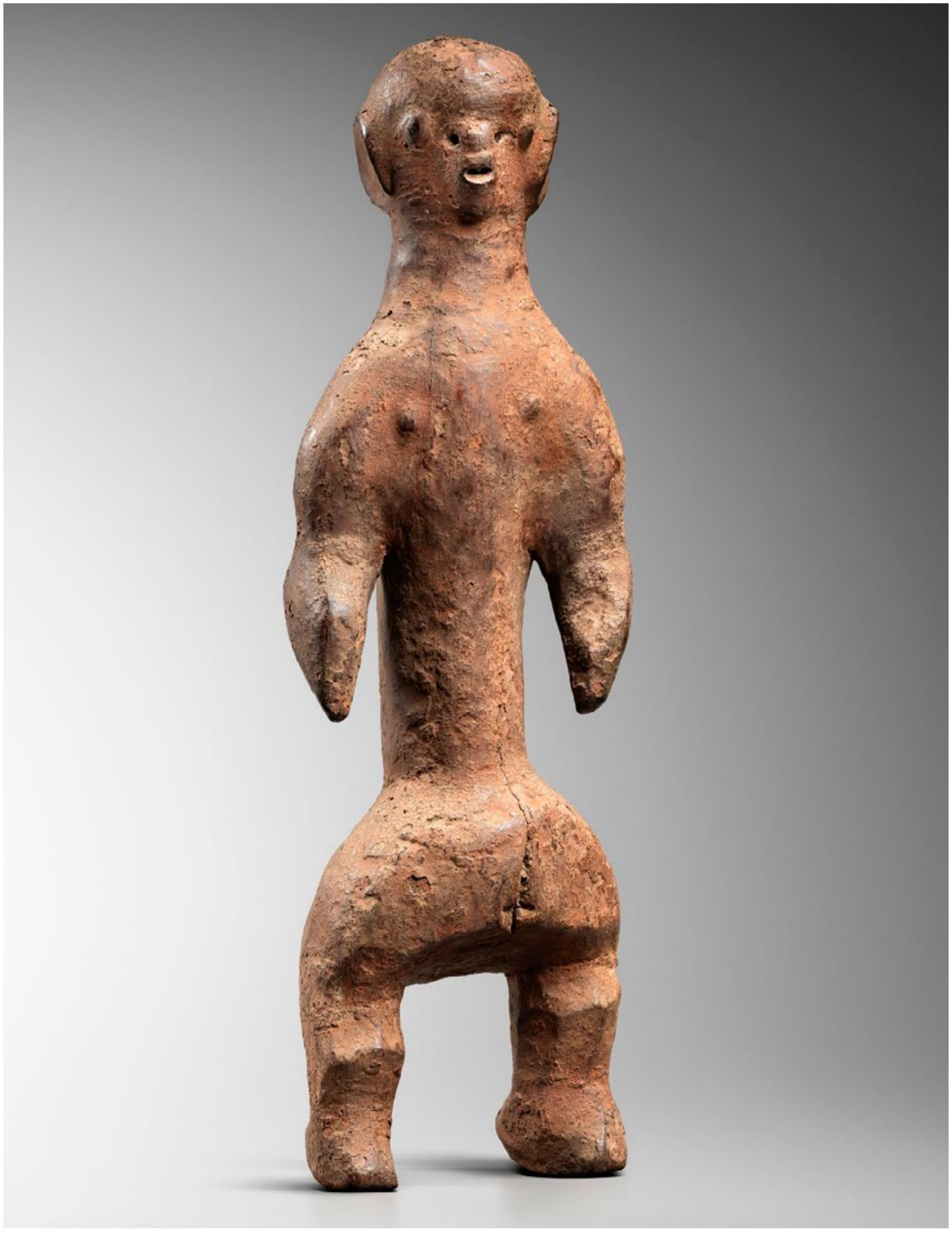

43

MAMA SCULPTURE

Standing female sculpture
Mama
Nigeria
Wood, sacrificial patina
Height: 37,5 cm
Provenance:
Allen Davis collection, USA before 1990
Price:

OBJECT PRESENTED BY:
Adrian Schlag
T.: +34 617 666 098
E.: adrian@schlag.net
W.: www.tribalartclassics.com

VETTED BY:

"My armor is like tenfold shields, my teeth are swords, my claws spears, the shock of my tail a thunderbolt, my wings a hurricane, and my breath death!"
J.R.R. Tolkien

44

SINGA

Protective figure
Bali, Indonesia
19th - Early 20th century
Wood, pigment
Height: 61 cm
Provenance:
Private Chinese collection
Price on request

The term singa comes from the Sanskrit word for lion and is associated with the virtues of power, protection, strength and loyalty. They resemble tigers, indigenous to Bali until they became extinct a century ago. This is an extraordinarily fine example, with great color and attention to detail. It clearly was made under royal patronage.

OBJECT PRESENTED BY:
Thomas Murray
M.: + 1 415.378.0716
E.: thomas@tmurrayarts.com
W. : www.tmurrayarts.com

VETTED BY:

45

NKISI FETISH

Sculpture
Songye
D.R. of the Congo
20th century
Wood, magic charge
Height: 57,5 cm
Provenance:
Galerie Lepage, Brussels (60s)
Price: 7.500 euros

Fetish fiure represented standing on a circular base, the hands resting on the abdomen. The head is large with an open mouth. The eyes are cowries. The nose is covered with a copper plate. The fetish wears a necklace made of trade beads. A horn is attached to the top of the head. The head and body are laden with leopard skin, feathers, plant fibers, nails and seeds.

These fetish statues derive their power from magical substances called bishimba inserted into their abdomens and heads. Materials such as hair, shells and skins increase this power.

OBJECT PRESENTED BY:
Laurent Dodier
M.: + 33 6 08 22 68 15
E.: laurentdodier@wanadoo.fr
w. : www.laurentdodier.com

VETTED BY:

46

ONI

Japan
Muromachi period (1336 – 1573)
Wood
Height: 19,05 cm
Price on request

A rare, lacquered wood, carved in block form, model of a kneeling mischievous Oni with one horn and inlaid glass eyes. The overall patina is in a dark incense-stained colour. The popular demon is generally considered to be of foreign origin, although malicious and cruel they can be converted to Buddhism.

OBJECT PRESENTED BY:
Brandt Asian Art
M: +44 (0)7774 989 661
E: brandt@nildram.co.uk
W: www.brandtasianart.com

VETTED BY:

47

PALANQUIN HOOK

Cambodia
Angkor Vat or Bayon period
Late 12th-13th century
Bronze cast by the lost wax method
28 cm (h) x 19 cm (w)
Weight: 2 kg
Provenance:
Private collection Milan, Italy
Gallery Hachmeister Münster collection

Detailed and openwork bronze fitting, part of a palanquin, that was used for transport by the Khmer during the 12 and 13th centuries.

Garuda figures with spread wings (half man/ half bird, vehicle of Vishnu) and Naga rise up from a bunch of lotus leaves. The hook ends in the shape of an adorned deity, holding a Naga with her two hands.

The hook has a socket through which the wooden palanquin rod was inserted. Traces of iron oxidation testify to an iron ring inside that was added to strengthen the hook.

The palanquin hook would have been attached to a cloth piece that formed the palanquin seat in which people of high esteem have been carried.

The bronze has been cast by the lost-wax process.

The lively aspect of the hook is indebted to the movement of the figures, the Garuda figure, the elaborate lotus decoration, all well placed in a balanced composition. The hook is in a good state of conservation with a wonderful green brown patina.

Khmer royalty and aristocracy were carried in wood and wicker palanquins which were typically suspended from a transverse carrying pole with decorative bronze hooks.

OBJECT PRESENTED BY:
Farah Massart
M.:+32 495 289 100
E.: art@famarte.be
W: www.famarte.com

VETTED BY:

48

SUKENOJO TERAHATA

Shishi (lion dog) okimono
Japan
1940
Tomobako
Height: 21 cm
Length: 27 cm
Price: 2.400 euros

A powerful bronze lion dog made by Sukenojo Terahata. It comes with the original storage box (tomobako), dated spring 1940. This bronze was made during the second Sino-Japanese war (1937-1945). Very few bronzes from this period survived.

OBJECT PRESENTED BY:
Arie Vos
M.: +32 476 87 85 69
E.: arie.vos@kitsune.be
W.:www.kitsunegaroo.com

VETTED BY:

49

TEMPLE KAMASAN PAINTING

Bali
19th to early 20th century
Cotton, crushed mineral pigments
86 cm x 65 cm
Provenance:
Ex.Joseph Fischer collection
Price: 8.000 USD

The Garuda is a mythic bird of great size and power and serves as the mount of the Hindu deity Vishnu. Known to have stolen waters of the elixir of Life to save his mother, the Garuda is greatly venerated in Bali as brave and with a good heart and yet forever in a battle with his serpent enemies, the Nagas. This relatively large-scale Garuda depiction is particularly rich in iconography, and is painted on both sides of the canvas in an early Kamasan style with crushed mineral pigments. Joseph Fischer wrote extensively on Balinese art and Indonesian textiles.

OBJECT PRESENTED BY:
Thomas Murray
M.: + 1 415.378.0716
E.: thomas@tmurrayarts.com
W. : www.tmurrayarts.com

VETTED BY:

50

YAMA DHARMARAJA

Sino-Tibet
18th-19th century
Bronze
Height: 25,4 cm
Provenance:
Wilhelm Kåge (1889-1960) collection, Sweden
Krook Family collection
Price on request

OBJECT PRESENTED BY:
Kapoor Galleries
M.: + 1 (212) 794-2300
E.: info@kapoors.com
W: www.kapoors.com

VETTED BY:

The lawyer Sten Krook (1920-2009) and his mother Xenia Krook (1892-1988) shared a common interest in travelling and collecting Asian bronze figures. They conducted several journeys together to China, India, Nepal, Hong Kong and Thailand, during 1930-80's. The collection is an interesting mixture of religious figures from the 15th to 20th centuries, from China, Tibet, Nepal, India and Japan.

Striding in alidhasana on a buffalo over a prone human figure on a lotus base with his hands extended out to his sides, adorned with beaded jewelry, a garland of severed heads, the face ferocious with the mouth open and tongue extended, the flaming hair topped by a skull tiara, Yami astride his leg offering a skullcup in her left hand, wearing an animal skin on her back, her face with wrathful expression, a consecration chamber open on the verso of the primary figure, with traces of polychromy on the heads of both figures and the buffalo. Based on Pala period style bronze work, the deity on the present figure can be compared with an eighteenth century figure of Ekavira Bhairavajra, which displays similar modeling particularly of the head and jewelry (U. von Schroeder, Indo-Tibetan Bronzes, 1981, p.p.472-473, fig.130c). Compare the bull mount with a similarly rendered sow, see U. von Schroeder, uibid, p.p.488-489, fig. 138E.

This beautifully cast figure features Yama Dharmaraja, striding in alidhasana on the back of a buffalo over a prone figure on a lotus base. Yama is adorned with beaded swags, trampling a bull who in turn is crushing a woman with a blissful expression upon her face. Yama's right arm is raised holding the skull club, his left displaying karana mudra. He is draped with festoons, ribbons, and a garland of severed heads. Wrathful in appearance, he has the head of a bull, three round eyes, and sharp horns entwined with flame. His powerful torso is coiled

with a snake and festoons interlinked through central chakras. The present example features original scrolls housed within the figure.

Yama Dharmaraja, sometimes known as Kalarupa, is a wisdom deity protector of the father class of Anuttarayoga Tantra used by those who practiced Vajrabhairava tantras found in all the Sarma Schools. The Gelugpa tradition holds Yama Dharmaraja in a special regard as one of the three main Dharma protectors, with the others being Shabdhuja Mahakala and Vaishravana. A common misconception, Yama Dharmaraja is not the same being as Yama the 'Lord of Death' depicted as the central figure in Buddhist depictions of the hell realms, but instead is an incarnation of Manjushri who serves as the defeater of death.

51

BHAIRAVA

Nepal
18th century
Pigments and gold on paper
Height Page : 42 / Miniature : 39
Width Page : 29 / Miniature : 25,5 cm
Price: 8.000 euros

Bhairava with eight arms, is standing in a mandorla of fire, holding a Kapala, a bow, a shield, a Damaru drum, an axe, a sword, arrows, and a trident. Above his head, we can see two cranes in flight.

Many different myths are associated with the figure of Bhairava. He is the terrifying form of Shiva, who cut off Brahma's head, which is why Bhairava is often depicted holding Brahma's head. In other episodes, Bhairava was born from Shiva's union with Kali's divine wrath in his fight against the demon Dahurasuran.

A comparable painting is kept in the collections of Los Angeles County Museum of Art (inv. n° M.81.206.7).

OBJECT PRESENTED BY:
Alexis Renard
T.: + 33 1 44 07 33 02
E.: alexis@alexisrenard.com
W: www.alexisrenard.com

VETTED BY:

« What a Chimera is man! What a novelty, a monster, a chaos, a contradiction, a prodigy! Judge of all things, an imbecile worm; depository of truth, and sewer of error and doubt; the glory and refuse of the universe. »
Blaise Pascal

52

TEMPLE FINIAL ROOF

Sculpture
Burma
Wood
Height: 108 cm
Price on request

This kind of iconography is extremely rare.

OBJECT PRESENTED BY:
Renaud Vanuxem
M.: +33 6 07 11 50 60
E.: rvanuxem@yahoo.fr
W. : www.renaudvanuxem.com

VETTED BY:

53

SEPIK MASK

Mask
Sepik
Papua New Guinea
Wood
Height: 44 cm
Price: 1.800 euros

OBJECT PRESENTED BY:
Pablo Touchaleaume
M.:+33 (0)6 89 90 75 70
E.: pablo.touchaleaume@hotmail.fr
W.: www.pablotouchaleaume.com

VETTED BY:

206 - MONSTERS & MARVELS

54

SNUFF BOTTLE

China
1820-1880
Lapis Lazuli
Length: 2 ¾" (7 cm)
(excluding the stopper)
Provenance:
David Chang, San Francisco, CA.; acquired from Kenneth Brown, La Jolla, CA. January 25, 1978
Price on request

A lapis lazuli snuff bottle, well-hollowed, carved in the form of a kylin reclining with its four paws tucked underneath its body, with its tail lying over its hind flanks and its ears flat against its head.

Lapis lazuli has been mined in the remote Badakhshan Province of northeastern Afghanistan for over 6,000 years and was brought into China along the Silk Road. As a stone it was extremely important to Buddhism both for its bright color and its healing effects. It is highly symbolic of that which is sacred, pure or rare and is the given color of the principal Medicine Buddha. In one of the major sutras concerning this Buddha, Shakyamuni tells his close disciple Ananda:

I beseech you, Blessed Medicine Guru,
Whose sky-colored, holy body of lapis lazuli
Signifies omniscient wisdom and compassion
As vast as limitless space, Please grant me your blessings.

OBJECT PRESENTED BY:
Clare Chu Asian Art LLC
M:+ 1.310.980.4084
E: clarechuasianart@gmail.com

VETTED BY:

55

BAMBARA MASK

Mask Kono
Bambara
Mali
Wood, animal horn, crusty patina
Height: 40 cm
Provenance:
Jean-Michel Huguenin, Paris
Private collection, Paris
Price: 2.800 euros

OBJECT PRESENTED BY:
Pablo Touchaleaume
M.:+33 (0)6 89 90 75 70
E.: pablo.touchaleaume@hotmail.fr
W.: www.pablotouchaleaume.com

VETTED BY:

56

JADE MYTHICAL BEAST

China
Six Dynasties (220–581)
Height: 4.5 cm
Provenance:
Desmond Gure collection (1906–1970)
Kirknorton collection
Carter Fine Art Ltd
Michael Gulbenkian collection
Publication:
Morgan and Li, *Naturalism & Archaism: Chinese Jades from the Kirknorton collection*, no. 9
Price on request

A speckled brown, grey and pale celadon jade model of a mythical beast, sitting upright and looking directly ahead, holding a rattle in the right hand and grasping a rosary in the left, the animal with two large rounded indented eyes, wide nose and long beard, the back of the head with two long horns curling to the shoulders, the stone of pale white to the interior covered in brown and grey streaks.

For another similar animal also date Six dynasties see Morgan and Li, *Naturalism & Archaism: Chinese Jades from the Kirknorton Collection*, no. 10; one from the same period in Lefebvre d'Argence, *Chinese Jades in the Avery Brundage Collection*, pp. 68-69, pl. XXVII; a further jade beast from the Gerald Godfrey Collection dated Tang to Song dynasty in Palm Springs Desert Museum, *Magic, Art and Order: Jade in Chinese Culture*, p. 110, no. 114; a deep russet jade dated the Tang dynasty in Ching and Nien, *Antique Jade Collections*, p. 90, no. 112; and a further example in Rawson and Ayres, *Chinese Jades Throughout the Ages*, pp. 71 and 123, no. 194.

OBJECT PRESENTED BY:
Rasti Fine Art Ltd.
M.:+852 2415 1888
E.: gallery@rastifineart.com
W: www.rastifineart.com

VETTED BY:

57

ARCHER'S BRACELET

Archer's Bracelet
Kathmandu, Nepal
19th century
Wood
6 1/4" (w) x 3 1/2" (h) x 5 1/4" (d)
Price: 2.400 USD

This archer's bracelet has a powerful image of the Newari deity chhepu.

OBJECT PRESENTED BY:
Joe Loux
T.: +1 505 695 6626
E.: joe@joeloux.com
W. : www.joeloux.com

VETTED BY:

58

BAMILEKE PIPE

Pipe
Bamileke
Cameroon
Terracota
Height: 26 cm
Provenance:
Franco Monti
Price on request

OBJECT PRESENTED BY:
Joaquin Pecci
T.: + 32 477 43 94 12
E.: joaquin.pecci@skynet.be
W. : www.joaquinpecci.net

VETTED BY:

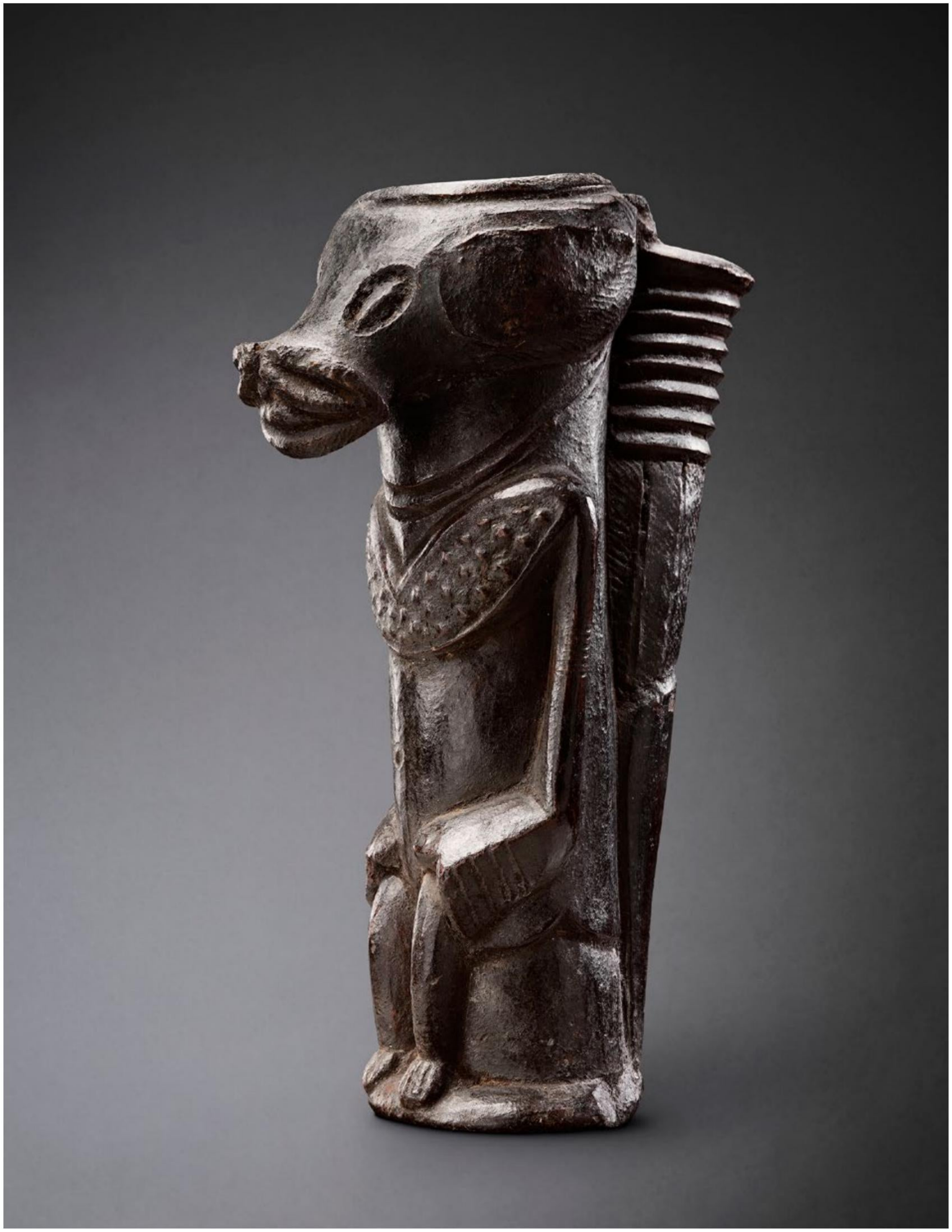

59

GOLI MASK (GOLI GLIN)

Mask
Baule
Ivory Coast
Mid 20th century
65 cm x 33 cm
Provenance:
Belgian collection
Price: 1.800 euros

This mask represents a bush spirit and 'wild nature'.

OBJECT PRESENTED BY:
Adam Prout
T.: + 44 7725 689 801
E.: adam@adamprout.com
W. : www.adamprout.com

VETTED BY:

60

KOMO MASK

Mask
Maou
Touba region, Ivory Coast
Wood, sacrificial patina
Height: 80 cm
Provenance:
Former collection of the Ambassador of France
Jean lecannellier, Blainville
Price: 8.000 euros

Large and fearcy mask representing a monster at the service of a deity creator of the world. This mask is distinguished by the abundance of its magic charge that increases its power.

OBJECT PRESENTED BY:
Laurent Dodier
M.: + 33 6 08 22 68 15
E.: laurentdodier@wanadoo.fr
w. : www.laurentdodier.com

VETTED BY:

61

LJO / LJAW HEADDRESS

Zoomorphic headdress Egbukele
ljo / ljaw
Nigeria
Wood, pigments and fiber
90 cm
Provenance:
Private collection, France
Tom Slater Gallery, USA
Price on request

OBJECT PRESENTED BY:
Mark Eglinton
M.: +1 646-675-7150
E.: markeglinton@icloud.com
IG: @markeglintontribalart

VETTED BY:

62

STINGRAY CANE

Spain
Early 19th century
Length: 92,5 cm, the case 94 cm
Provenance:
Formerly in the collection of a Spanish member of the Royal House of Savoy
Price on request

A walking cane formed from the long tail of a Giant Atlantic Eagle Ray (Myliobatis Aquila), mounted in a silver-gilt handle with coat of arms and ferrule, in original fitted red leather case.

OBJECT PRESENTED BY:
Rasti Fine Art Ltd.
M.:+852 2415 1888
E.: gallery@rastifineart.com
W: www.rastifineart.com

VETTED BY:

63

MAOU MASK

Miniature mask
Maou
Ivory coast
Wood
Height: 28,5 cm
Price: 2.400 euros

OBJECT PRESENTED BY:
Renaud Vanuxem
M.: +33 6 07 11 50 60
E.: rvanuxem@yahoo.fr
W. : www.renaudvanuxem.com

VETTED BY:

64

NEWARI GILT COPPER TORQUE

Torque
Newari
Kathmandu Valley, Nepal
17th century
Gilt copper
22 cm (l) x 19 cm (w) x 3,81 cm(d)
Price on request

The mythical Newari creature chhepu is the central motif on this ritual ornament. Two traditional necklaces are represented above the chhepu.

OBJECT PRESENTED BY:
Joe Loux
T.: +1 505 695 6626
E.: joe@joeloux.com
W. : www.joeloux.com

VETTED BY:

65

OILLAMP

Oillamp or candle holder with
elephant on pedestal
India
19th century
Brass
19 cm x 12 cm
Provenance:
Private collection Belgium, Mr.P.P
Price

SOLD

OBJECT PRESENTED BY:
Farah Massart
M.:+32 495 289 100
E.: art@famarte.be
W: www.famarte.com

VETTED BY:

66

PAIR OF YI RITUAL CUPS

Cups
Yunnan, China
End of the 19th century
Eagle claws, lacquered wood
Height: 18 cm
Provenance:
Private collection, France
Special price: 1.900 euros

These rare ritual cups whose foot consists of eagle claws - totemic animal of the Yi - were manipulated by the shaman.

They were notably exhibited during ceremonies marking military alliances.

OBJECT PRESENTED BY:
Olivier Larroque
T.: +33 (0)6 80 08 00 93
E.: o.larroque1@gmail.com
W.: www.olivierlarroque.com

VETTED BY:

67

THULE WHALE FIGURE

Shamanic amulet / ornament
depicting a whale
Thule Culture (ancient Eskimo)
Alaska
Prior to the 18th century
Carved walrus tooth
Length: 3 cm
Provenance:
Jean-Baptiste Bacquart collection,
London / Paris
Schmidt collection, London
Special price: 1.300 euros

OBJECT PRESENTED BY:
Julien Flak
M.: +33 6 84 52 81 36
E.: contact@galerieflak.com
W. : www.galerieflak.com

VETTED BY:

According to Fitzhugh & Kaplan (Inua: Spirit World of the Bering Sea Eskimo, 1982 : 156), these shamanic figurines were carved for several purposes: to stand in for people absent from the village during festivals, to avert infertility, or else to focus the attention of animal inua (spirit) during the Doll Festival, which was held to bless hunting and fishing expeditions in the coming year.

Other ethnographic parallels recorded in the early 20th century demonstrate that figurines could be used as personal assistants and "spiritual helpers" to capture prey or as "guardians" to safeguard humankind from those physical and spiritual dangers encountered in the landscape.

254 - MONSTERS & MARVELS

68

INCENSE BURNER

China
Late Ming dynasty
Jade
5" (12.7 cm) high X 4 ½" (11.5 cm) wide X 6" (15.25 cm) length
Provenance:
A Private Collection, Texas
Price on request

An archaistic nephrite incense burner, *fang ding*, of rectangular form with lug handles, standing on four legs carved with lion mask corners, of pale celadon tone, carved in relief with rows of protruding bosses divided by narrow, notched vertical flanges, beneath a border of auspicious characters carved under the lip, together with a carved Hongmu stand.

Fang ding, or food containers, produced in bronze during the Shang or early Western Zhou dynasties were one of the most prized of ritual vessels. The presumption for this is that they are found in more opulent tombs along with other ritual bronze vessels such as *ding*, *gu* and *jue*. Often vessels of this type are excavated in pairs suggesting that they were used this way. It was during the Ming dynasty that jade examples began to appear and by the Qing dynasty it is clear that they were used decoratively rather than as a ritual vessel.

OBJECT PRESENTED BY:
Clare Chu Asian Art LLC
M:+ 1.310.980.4084
E: clarechuasianart@gmail.com

VETTED BY:

69

WOLF HEAD BAG HANDLE

Wolf head bag handle
OBS or Ipiutak ?
Northern Alaska
200 to 600 AD
Mineralized walrus tusk
Length: 20,3 cm
Provenance:
Private collection
Price on request

A very rare complex bag handle carved in the form of a "wolf" head spitting out two long rays or a forked tongue with two duck heads carved in relief on the upper register.

Complex designs are carved into the concave side that are a mixture of OBS and Ipiutak motifs.

The wolf head is certainly carved in the Ipiutak style.

OBJECT PRESENTED BY:
Anthony JP Meyer
M.: + 33 (0) 6 80 10 80 22
E.: ajpmeyer@gmail.com
W.: www.meyeroceanic.art

VETTED BY:

70

SCROLL WEIGHT

China
Yuan/Ming dynasty
Jade
Length: 4 ¾" (12 cm)
Provenance:
Mary Morrison, Vancouver, Canada
Price

SOLD

A nephrite 'pebble' scroll weight, of pale-green tones with a russet skin, carved in the form of a bird of prey, its head with bulging eyes and a hooked beak, turned to one side and almost tucked under one wing, its talons curled beneath its body.

OBJECT PRESENTED BY:
Clare Chu Asian Art LLC
M:+ 1.310.980.4084
E: clarechuasianart@gmail.com

VETTED BY:

71

YALI

Sri Lanka - Ceylon
18th - 19th century
Carved wood with polychrome painted decoration
Height: 67 Width: 23 Depth: 8,5 cm
Price: 2.500 euros

Yalis are hybrid beasts with parts of birds and lions. They are considered to be mighty guardians or protectors. They are occasionally depicted confronting elephants, in which case they often have one in their maw. The latter feature relates *yalis* to the *kirtimukha*, a swallowing fierce monster often found as architectural adornment on temples.

Some depictions of *yalis* are very ancient, but they are mostly found in South Indian art and architecture from the Vijayanagar period onwards.

In monumental interpretations, they are often to be found as wooden architectural elements, for instance in: Jaffer, A. (2002) *Luxury Goods from India*, London: V&A Publications, p. 67.

OBJECT PRESENTED BY:
Alexis Renard
T.: + 33 1 44 07 33 02
E.: alexis@alexisrenard.com
W: www.alexisrenard.com

VETTED BY:

TRIBAL ART SOCIETY

ASIAN ART SOCIETY

WORLD ART SOCIETY